g 784.3
H25th

PART SONGS FOR MALE VOICES

SECULAR

1	HIS MAMMY'S DREAM (Baritone Solo with Quartet Accomp.)	*Arthur Dunham*	.12
2	GOOD NIGHT	*Arthur Hartmann*	.20
3	THROUGH THE LONELY HALLS OF THE NIGHT		.15
4	OH! WEEP FOR THOSE THAT WEPT BY BABEL'S STREAM		.15
5	CASTILLA	*Daniel Protheroe*	.25
6	OLD KING COLE	*Chas. Woodman*	.10

Pub. by GAMBLE HINGED MUSIC CO., Chicago

To the Guido Chorus of Buffalo, and Mr. Seth Clark, Conductor

Through the Lonely Halls of the Night

(From Improvisations)

By

BAYARD TAYLOR

FOR MALE CHORUS

(a Cappella)

ARTHUR HARTMANN

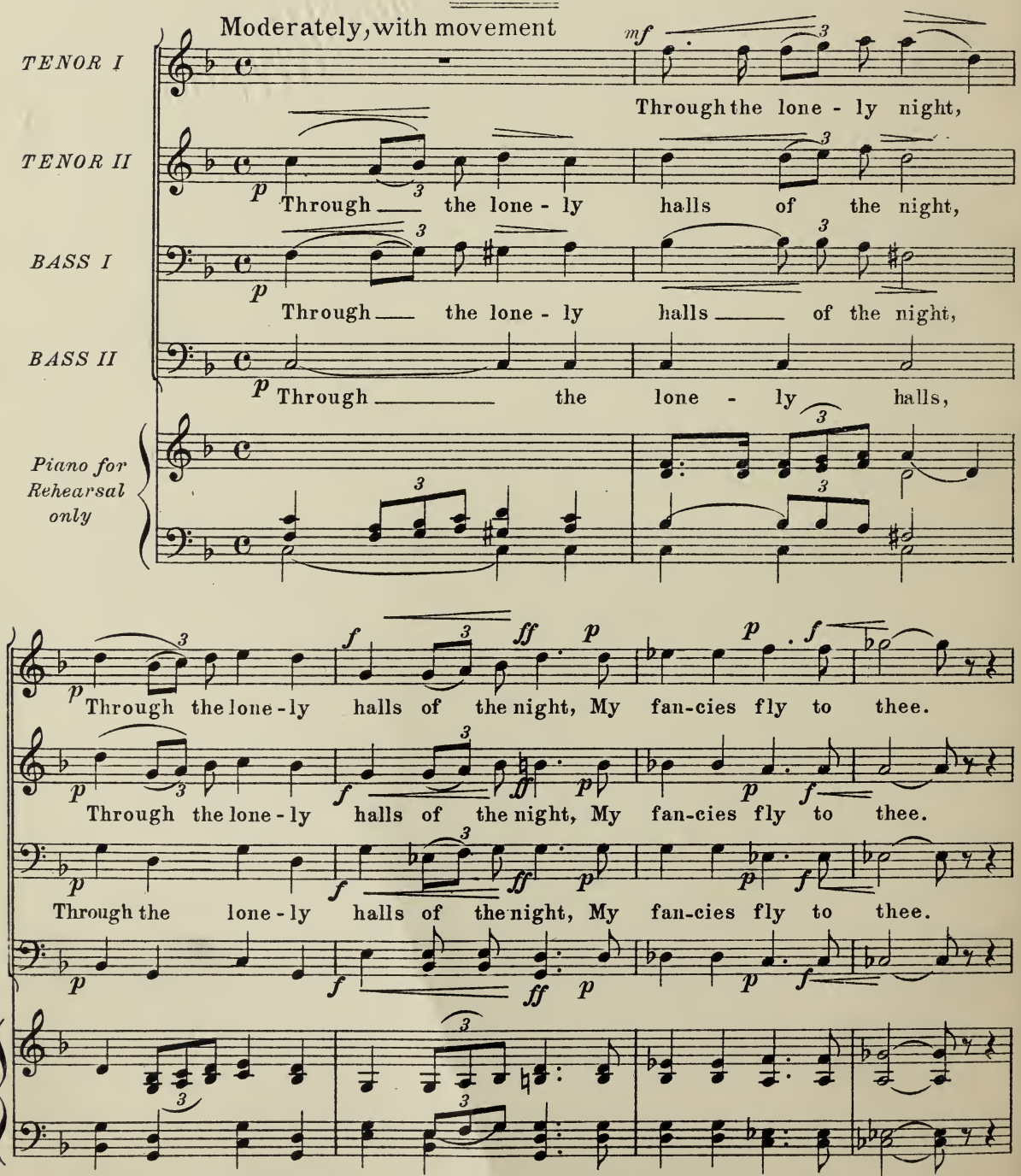

Copyright MCMXI by The Gamble Hinged Music Co., Chicago, Ill.
International copyright secured

q784.3
Ha5th

(A) *(a little agitated)*
(as pp as possible)

p

Through the lone - ly halls of the night, A - lone, I cry to

p

Through the night, A - lone, I

p

Through the night, A - lone, I

p

Through the lone - ly night, A - lone, I

(A) *(a little agitated)*

pp

f

thee. For the stars, for the stars, for the

f

cry. For the stars, for the stars, for the

f

cry. For the stars, for the stars, for the

f

cry. For the stars, for the

Music 21 Fe 20 Fasch 15

M5455

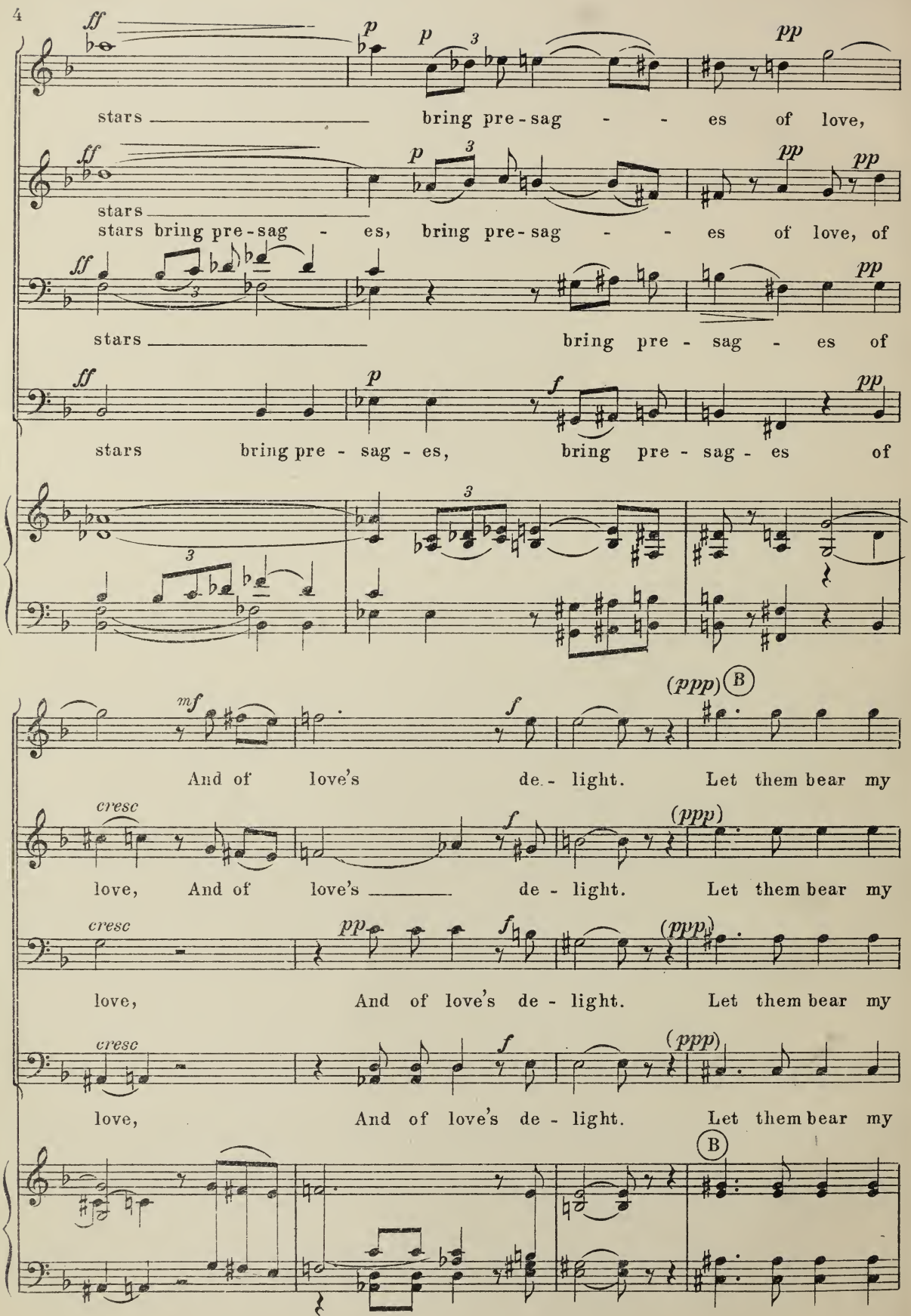
stars bring pre-sag - - es of love,
stars
stars bring pre-sag - es, bring pre-sag - - es of love, of
stars bring pre - sag - es of
stars bring pre - sag - es, bring pre - sag - es of
And of love's de - light. Let them bear my
love, And of love's de - light. Let them bear my
love, And of love's de - light. Let them bear my
love, And of love's de - light. Let them bear my

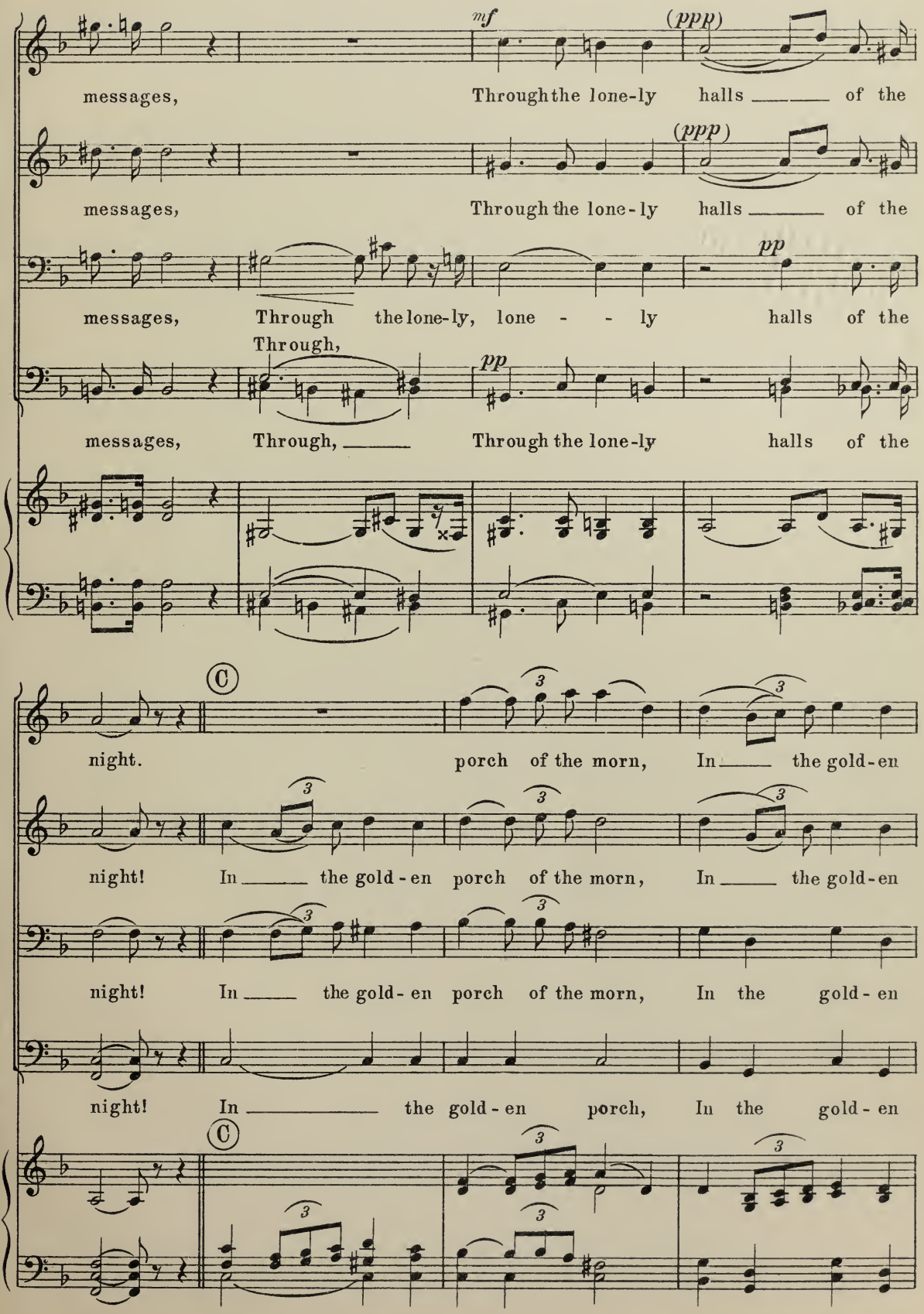
mf
(ppp)
messages, Through the lone-ly halls of the
(ppp)
messages, Through the lone-ly halls of the
pp
messages, Through the lone-ly, lone - - ly halls of the
Through,
pp
messages, Through, Through the lone-ly halls of the
night. porch of the morn, In the gold-en
night! In the gold-en porch of the morn, In the gold-en
night! In the gold-en porch of the morn, In the gold-en
night! In the gold-en porch, In the gold-en

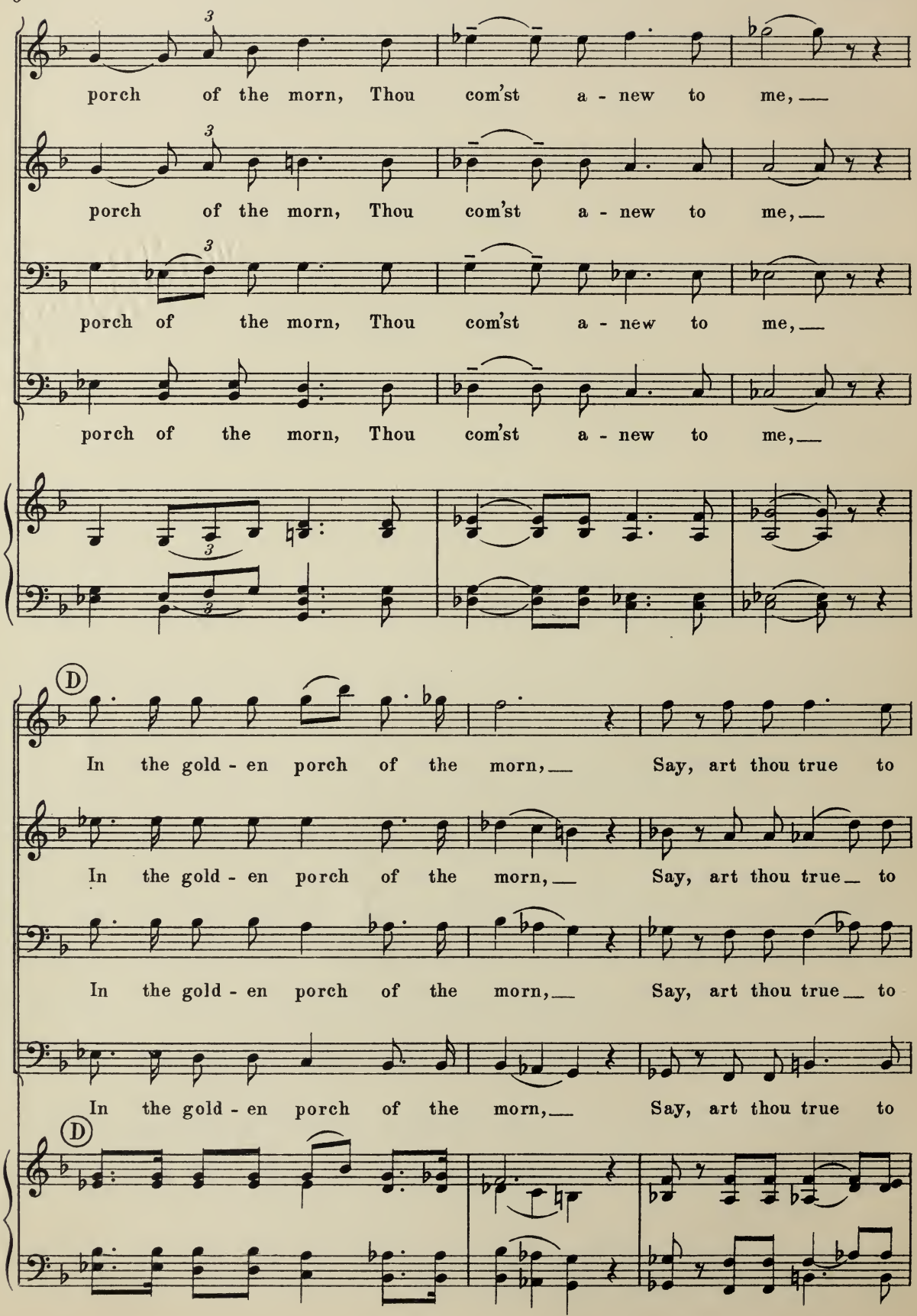
porch of the morn, Thou com'st a - new to me,
porch of the morn, Thou com'st a - new to me,
porch of the morn, Thou com'st a - new to me,
porch of the morn, Thou com'st a - new to me,
D
In the gold - en porch of the morn, Say, art thou true to
In the gold - en porch of the morn, Say, art thou true to
In the gold - en porch of the morn, Say, art thou true to
In the gold - en porch of the morn, Say, art thou true to
D

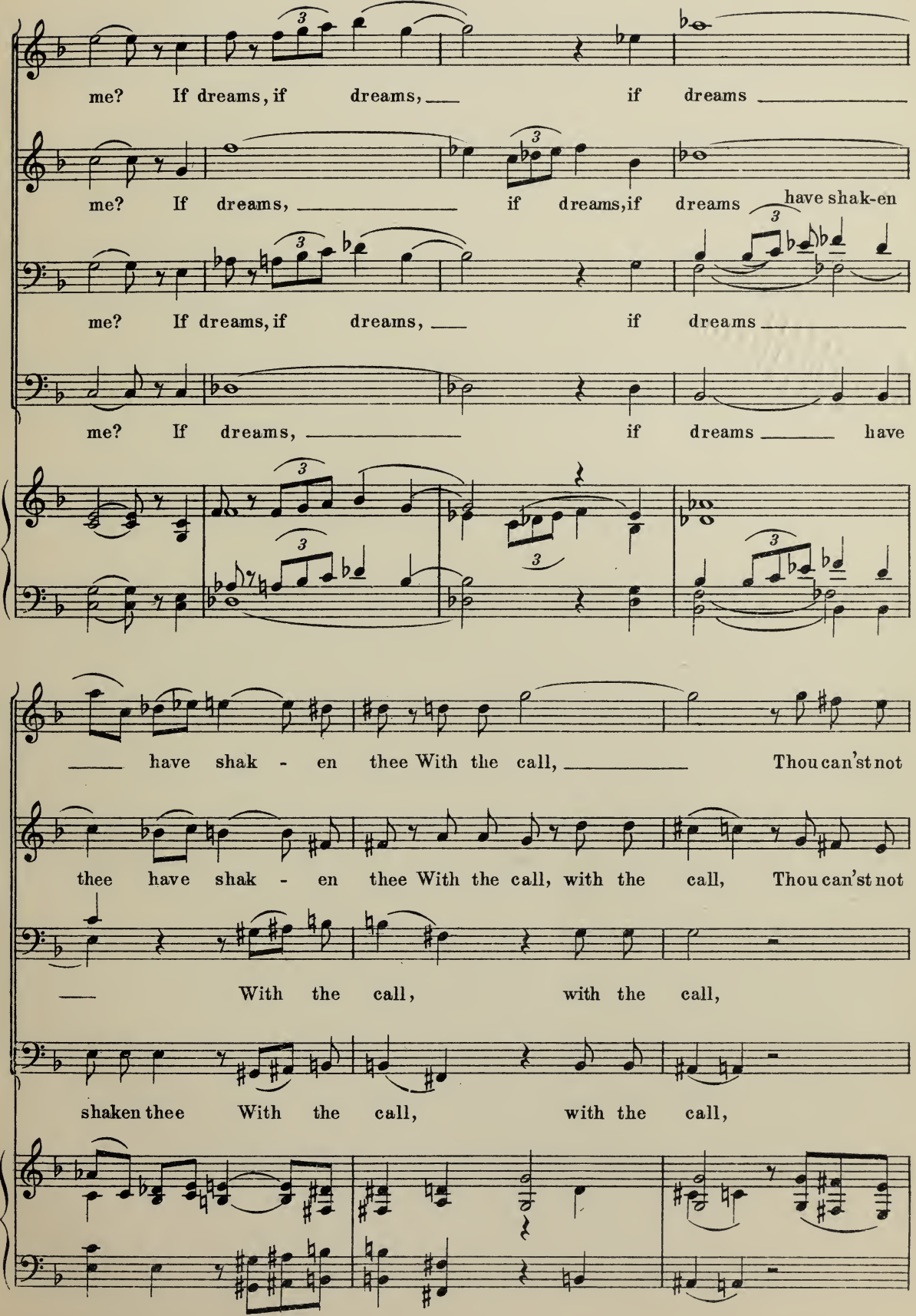
me? If dreams, if dreams, if dreams
me? If dreams, if dreams, if dreams, if dreams have shak-en
me? If dreams, if dreams, if dreams
me? If dreams, if dreams have
have shak - en thee With the call, Thou can'st not
thee have shak - en thee With the call, with the call, Thou can'st not
With the call, with the call,
shaken thee With the call, with the call,

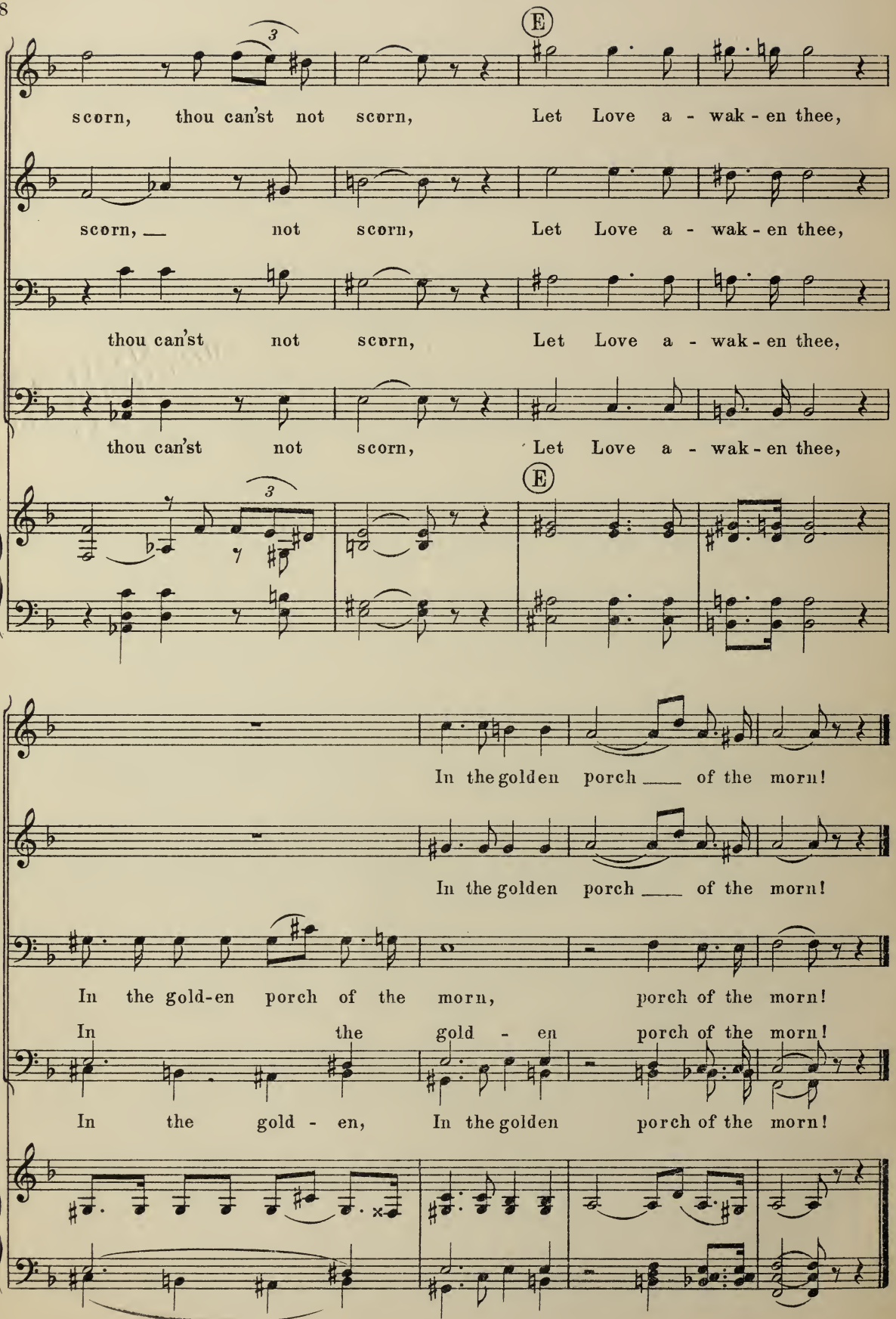
scorn, thou can'st not scorn, Let Love a - wak - en thee,
scorn, not scorn, Let Love a - wak - en thee,
thou can'st not scorn, Let Love a - wak - en thee,
thou can'st not scorn, Let Love a - wak - en thee,
E
E
In the golden porch of the morn!
In the golden porch of the morn!
In the gold-en porch of the morn, porch of the morn!
In the gold - en porch of the morn!
In the gold - en, In the golden porch of the morn!